

SECTION- AA

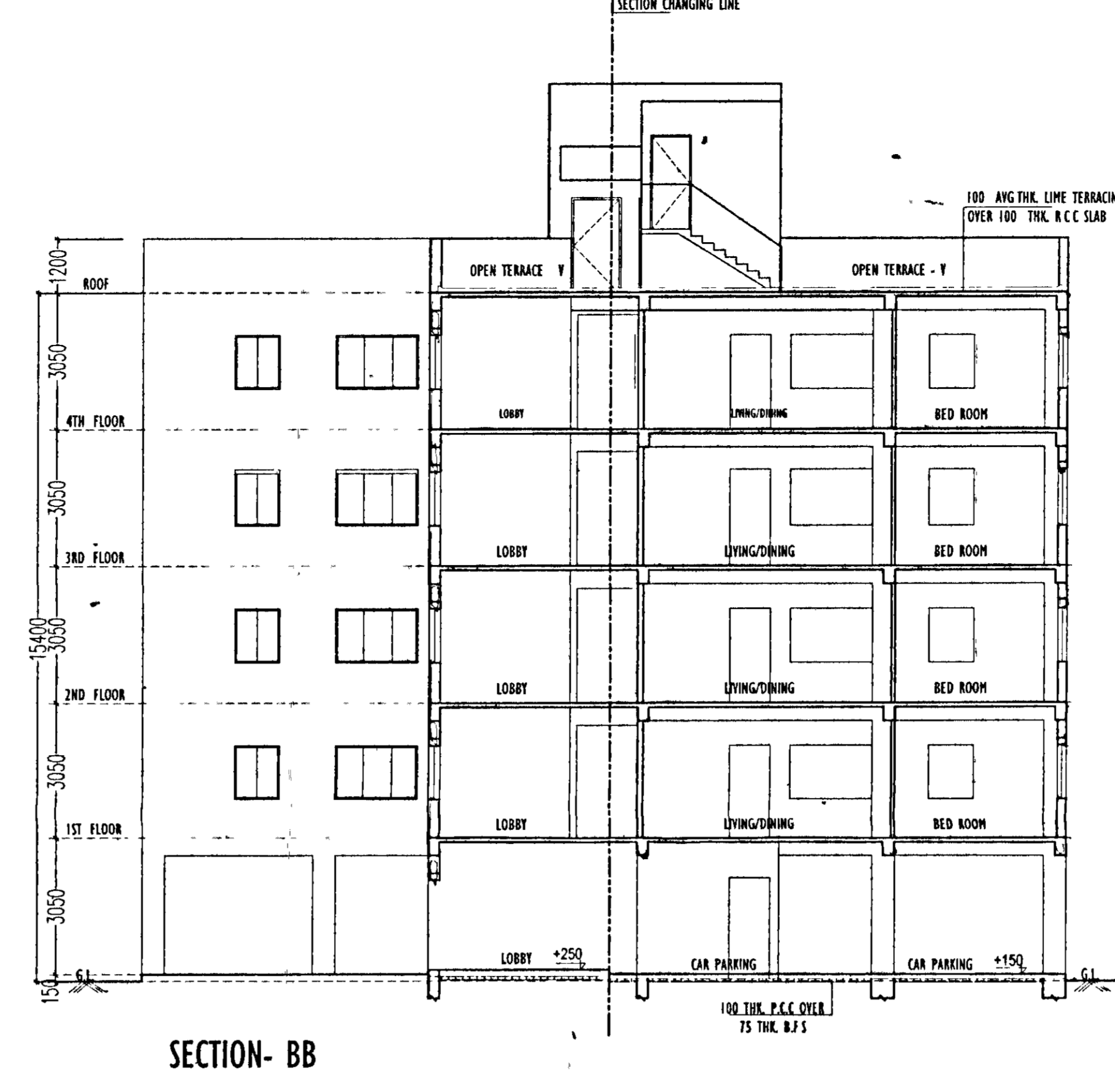

SECTION- BB

DOORS AND WINDOW SCHEDULE:

SL.NO.	LEGEND	SIZE	SPECIFICATION
01	D	1100 X 2100	PANNELED DOOR
02	D1	1000 X 2100	FLUSH DOOR
03	D2	900 X 2100	FLUSH DOOR
04	D3	750 X 2100	FLUSH DOOR
05	W	1825 X 1200	ALUMINIUM SLIDING
06	W1	1500 X 1200	DO
07	W2	1200 X 1200	DO
08	W3	1000 X 1200	DO
09	W4	1000 X 900	DO
10	W5	600 X 900	ALUMINIUM TOP HUNG

GROUND FLOOR AREA - 643.27 SQ.M.
 TYPICAL FLOOR AREA - 640.69 SQ.M.
 TOTAL FLOOR AREA - 3205.99 SQ.M.
 NO. OF CAR PARKING - 22 NOS.

SPECIFICATIONS:-
 1. ALL OPENINGS ARE IN MILLIMETERS UNLESS OTHERWISE STATED.
 2. ALL EXTERIOR WALLS ARE 230MM AND ALL INTERNAL WALLS ARE 115 OR 75 OR.
 3. THE DEPTH OF R.F.C. & SEPTIC TANK SHALL EXCEED THE DEPTH OF FOUNDATION.
 4. BRICK WORK 300MM A. WITH MORTAR 1:4 & PLASTER WORK 1:4 & 1:5 WITH MESH 14 MM.
 5. ALL CONCRETE OF R.C.C. WORK AS SPECIFIED BY STRUCTURAL ENGINEER.
 6. GRADE OF STEEL AS SPECIFIED BY THE STRUCTURAL ENGINEER.
 7. ALL SORTS OF PRECAUTIONARY MEASURES WILL BE TAKEN AT THE TIME OF CONSTRUCTION.
 8. OTHER ITEMS ARE AS PER I.S. SPECIFICATION.
 9. THIS DRAWING SHALL BE IN CONJUNCTION WITH ALL OTHER RELEVANT DRAWINGS.

[Signature]
 Geotechnical Engineer
 Registered Professional Engineer
 No. 111204
 Rajpur Sonarpur

SIGN OF GEO-TECHNICAL ENGINEER

I/We hereby certify that the foundation and superstructure of the building proposed for construction at holding No - 338, street N 5 Road, Ward No 23 under the jurisdiction of Rajpur-Sonarpur Municipality have been personally inspected and so designed by me/us will make such foundation and superstructure are safe in all respect including the consideration of bearing capacity and settlement of soil and other conditions, if any, conforming to all stipulations of all relevant IS Code of Practice and National Building Code.

Mamukh Majumdar
 B.C.E., M.C.E. (Struct)
 ESE-1521 of KMC
 ESE-10, 15214
 074/RJPSON/ESE/11-12

SIGN OF STRUCTURAL ENGINEER

JANHIT INFRASTRUCTURE LLP & OTHERS
[Signature]
 Authorized Signatory

SIGN OF OWNER
 FOR JANHIT INFRASTRUCTURE LLP & OTHERS

I/We do hereby certify that the plans, elevations, sections and other structural details of the proposed building on holding No - 338, Street N 5 Road, Ward No 23 under the jurisdiction of Rajpur-Sonarpur Municipality have been prepared in conformity with all relevant provisions under the West Bengal Municipal (Building) Rules, 2007. This also to certify that relevant 'No Objection' Certificates from the respective Authorities such as, Fire and Emergency Service Department, Airport Authority, Pollution Control Board, Telecommunication Department etc as applicable in the region, are also enclosed with the application for seeking approval of the plan to construct/reconstruct/alteration of the building on the said holding.

[Signature]
 Subir Kumar Basu
 R.B.A. No B18/RJP-SON

SUBIR KUMAR BASU
 R.B.A. NO B18/RJP-SON

SIGN OF ARCHITECT

PROJECT NAME:
 PROPOSED HOUSING COMPLEX AT HOLDING NO - 338, WARD NO - 23, DAG NO - 627,629 TO 631, 639 TO 649, 669, 674, & 688, J.L. NO - 77, MOUZA- MANIKPUR, PS - SONARPUR, UNDER RAJPUR SONARPUR MUNICIPALITY, DIST. - 24 PGS. (S).

Subir Kumar Basu
 CONSULTING ARCHITECTS & ENGINEERS
 4, BROAD STREET
 KOLKATA-700019

SHEET TITLE - BLOCK-C (G+4) (BLOCK NO - 4)
 FLOOR PLAN, SECTION & ELEVATION

DEALT BY BRINDAM BISWAS	SCALE 1:100	SHEET SIZE A0	DRAWING NO SKBMK-24MK-C04	DATE 26/02/2021	SHEET NO 4
----------------------------	----------------	---------------------	------------------------------	--------------------	---------------

S.A.'S APPROVAL

Checked by *[Signature]*
 Local Office Engineer
 RAJPUR SONARPUR MUNICIPALITY

Checked by *[Signature]*
 Local Office Engineer
 RAJPUR SONARPUR MUNICIPALITY

OFFICE USE

APPROVED
 Plan No. 24/12/2021/146 Date 24/03/2021
 Valid Upto 24/03/2026
[Signature]
 M. A. Basu
 Assistant Engineer
 In Charge, P.W.D.
 RAJPUR SONARPUR MUNICIPALITY



FRONT ELEVATION

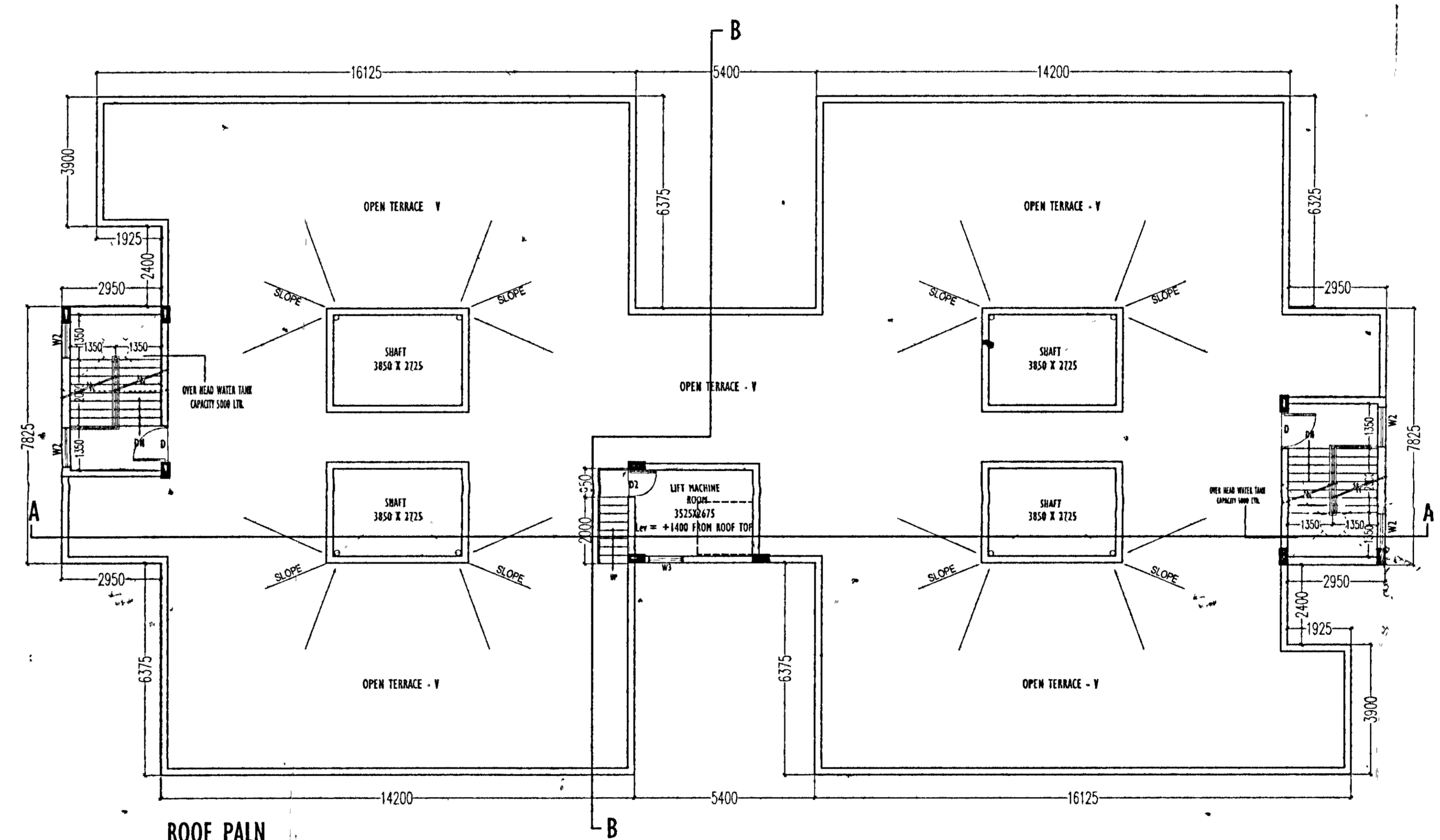

ROOF PLAN

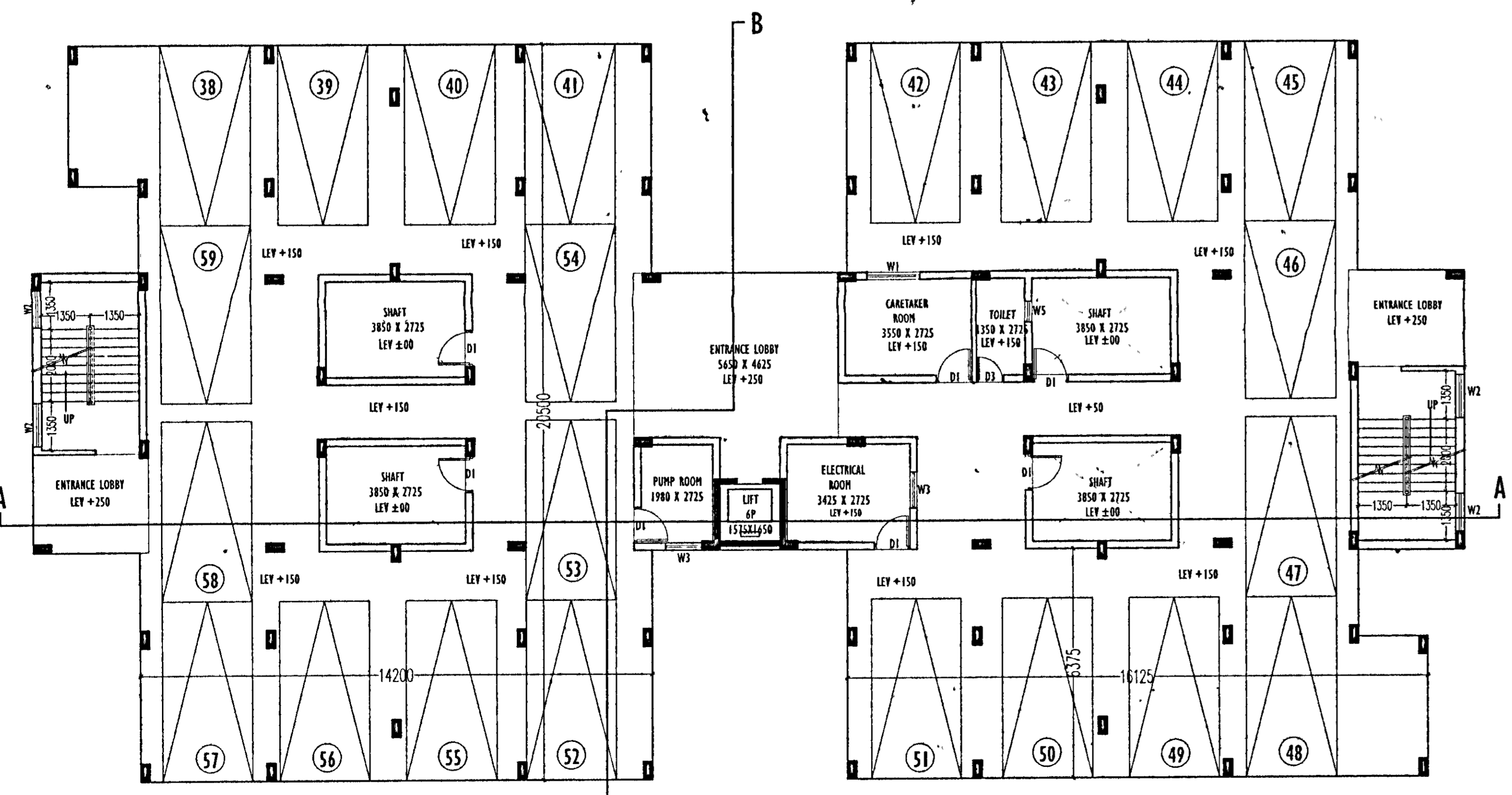

GROUND FLOOR PLAN

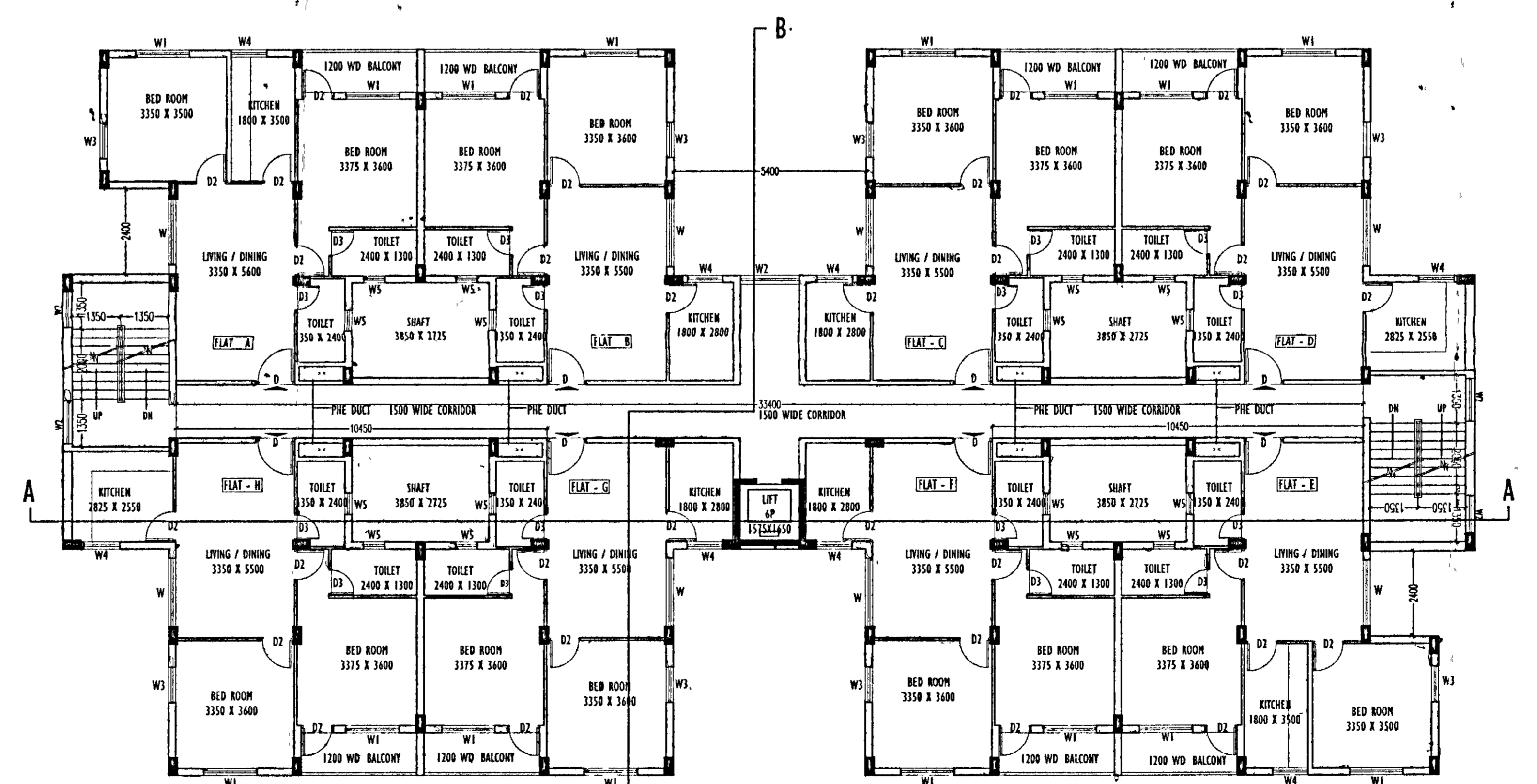

TYPICAL FLOOR PLAN (1ST TO 4TH)